James "Jim" Forrest Horton

December 26, 1941 - December 18, 2016

James “Jim” Forrest Horton, age 74 of Tunnel Hill, passed away on Saturday, December 17, 2016. He was a native of Newnan, GA and has lived in the Ringgold Area for the past 38 yrs. Jim attended Smith Chapel United Methodist Church and served his country in the U.S. Army. He was also a member of the Gordon Springs Masonic Lodge, was an avid University of Georgia fan, and enjoyed fishing with his family. He was a loving husband, father, grandfather and uncle, who will be greatly missed.

Jim was preceded in death by his parents, James Oliver and Evelyn Knight Horton.

He is survived by his loving wife, of 37 yrs., Jane Horton; children, Kimberly (Paul) Morris, Scott (Donna) McNeese, James Michael Horton, Christy Dodd, and Janet Stanish; 6 grandchildren; and several nieces & nephews.

The funeral service will be held at 11:00 am on Tuesday, December 20, 2016 in the funeral home chapel, with Rev. Jim Reilly and Bro. Mike Teague officiating. Interment will follow in Anderson Memorial Gardens. The family will receive friends from 4:00 pm to 8:00 pm on Monday and prior to the service on Tuesday. Arrangements by Wilson Funeral Home-Wallis Stewart Chapel, Ringgold.

Cemetery Details

Anderson Memorial Gardens

Christian Drive
Ringgold, GA 30736

Previous Events

Visitation

DEC **19**. 4:00 PM - 8:00 PM (ET)

Wilson Funeral Homes - Ringgold Chapel
443 Boynton Drive
Ringgold, GA 30736
(706) 935-2331
spencer@wilsonfuneralhome.com
https://www.wilsonfuneralhome.com/

Funeral Service

DEC **20**. 11:00 AM - 11:00 AM (ET)

Wilson Funeral Homes - Ringgold Chapel
443 Boynton Drive
Ringgold, GA 30736
(706) 935-2331
spencer@wilsonfuneralhome.com
https://www.wilsonfuneralhome.com/

Interment with Military Honors

DEC **20**. 12:00 PM - 12:45 PM (ET)

Anderson Memorial Gardens
Christian Drive
Ringgold, GA 30736

Tribute Wall

KM

Karen Moore lit a candle in memory of James "Jim" Forrest Horton

karen moore - December 17, 2017 at 09:32 AM

TH

The Hickey's lit a candle in memory of James "Jim" Forrest Horton

The Hickey's - December 19, 2016 at 07:00 PM

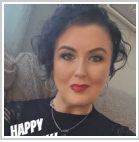

Jennifer Pullin lit a candle in memory of James "Jim" Forrest Horton

Jennifer Pullin - December 18, 2016 at 07:22 PM

TI

Tina lit a candle in memory of James "Jim" Forrest Horton

Tina - December 18, 2016 at 07:00 PM